Adding Control Panel Instances in Data Center Console

Follow the instructions below to add a new Control Panel Instance to the Policy.

1. Select the "Control Panels" tab in the Policy properties window. You can do so while Creating Policies in Data Center Console as shown below.

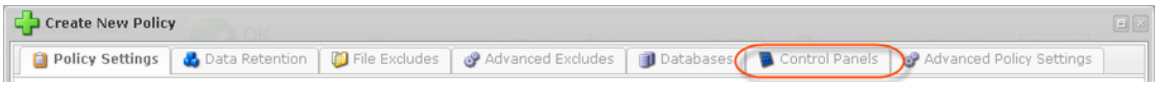

You can also select the "Control Panels" tab in the "Edit Policy" window after the Policy has been saved and even run. See Editing Policies in Data Center Console.

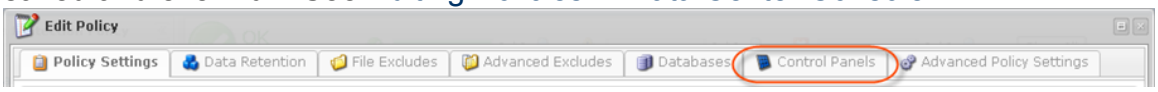

2. On the "Control Panels" tab of the Policy window, click on the "Add Control Panel Instance" button.

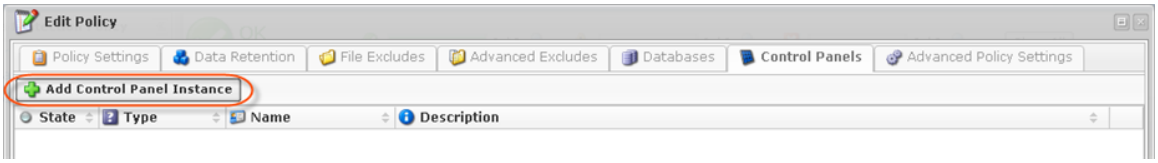

3. The "Add Control Panel Instance" window will appear. Familiarize yourself with the introductory information and click "Next" to proceed with adding the instance.

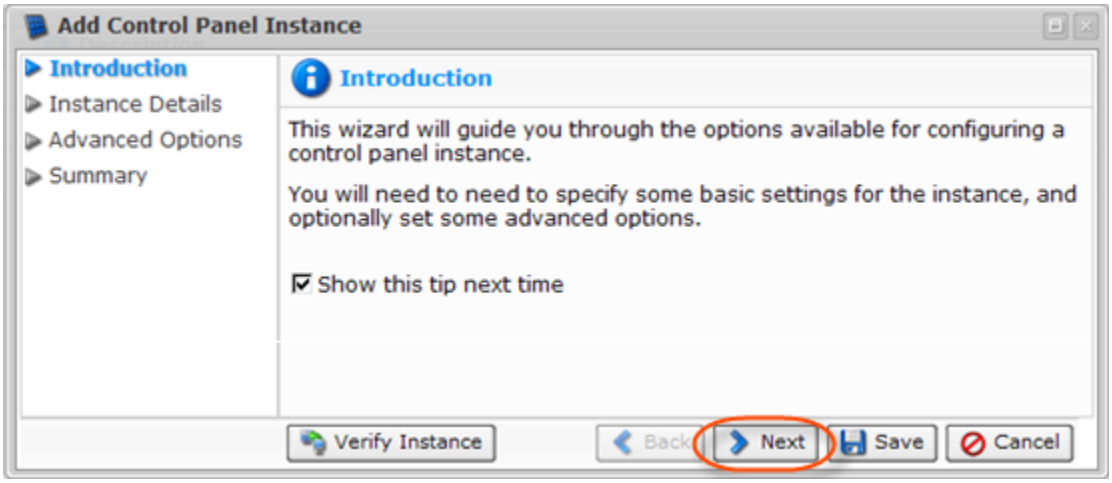

4. On the following "Instance Details" screen you can define options for your Control Panel Instance:

- Enabled - Use this checkbox to enable or disable the Control Panel Instance. If an instance is disabled, it will not be discovered during replication, and control panel users will not be able to access their data from any recovery points created while the instance is disabled.

- Name - Define name for the Control Panel Instance to identify it. A control panel instance's name must be unique to its Policy, meaning no more than one instance associated with a Policy can have a certain name.
- Description - Enter additional information about the Control Panel Instance. It is optional information, but if specified must also be unique to the Policy.
- Type - The type of the Control Panel Instance. It specifies what kind of control panel is being configured and can be defined as:
  - cPanel
  - Plesk
  - Virtuozzo
  - Parallels Pro
  - Interworx
  - DirectAdmin

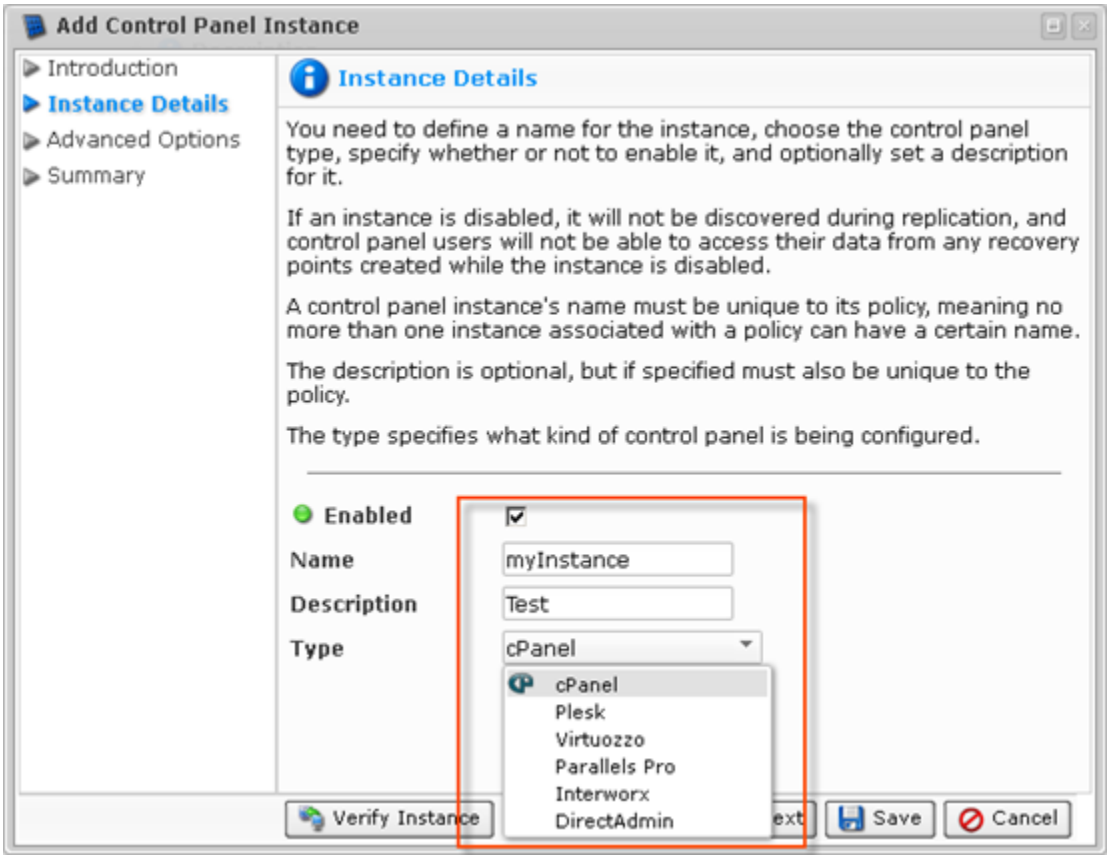

Click "Next."

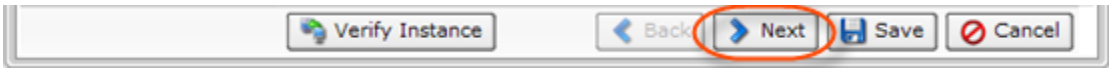

5. If your control panel is installed inside a Virtuozzo container you need to specify the Virtuozzo Container ID (cPanel, Plesk, Parallels Pro, Interworx, DirectAdmin types). This advanced option is not available for Virtuozzo control panel type.

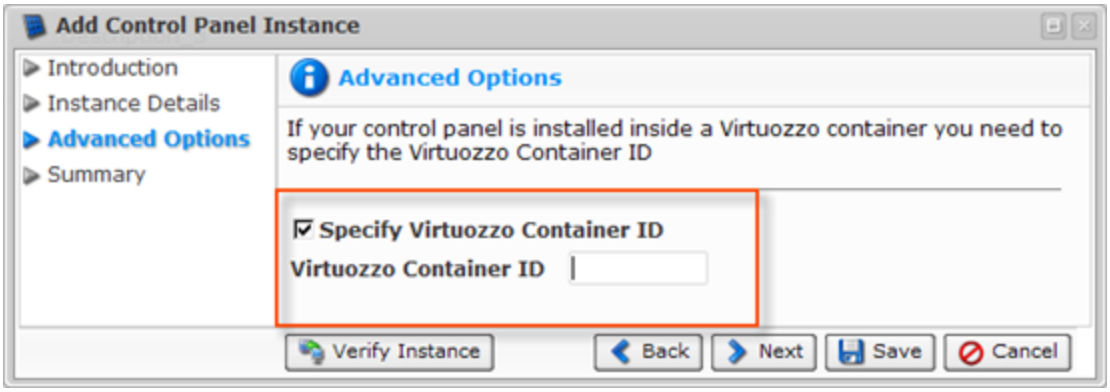

6. Click "Next."

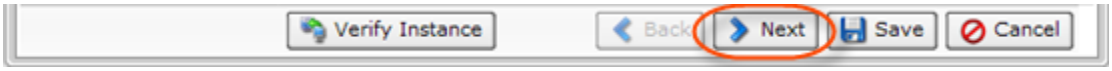

7. On the last "Summary" screen, the settings you have selected are listed.

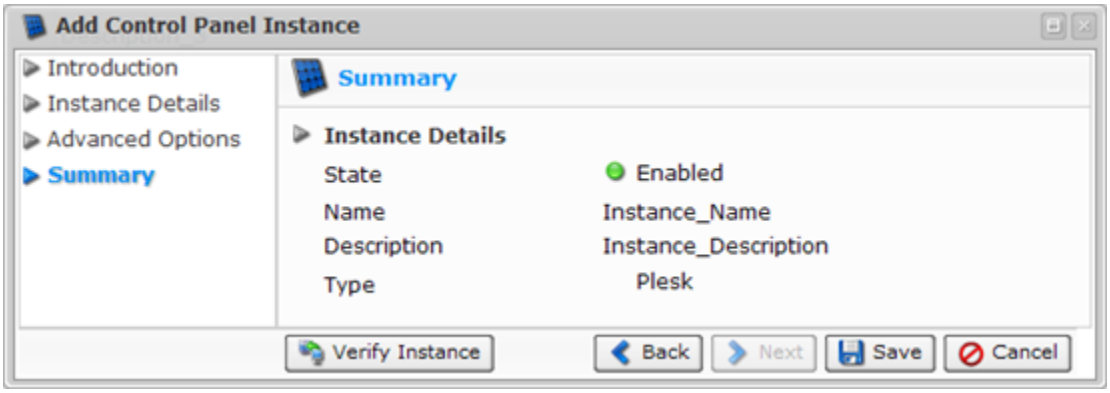

8. You can verify the Instance before saving by clicking "Verify Instance" button.



If the verification is successful, the dialog window appears. Click "OK."



If the verification failed, the "Error Messages" window will appear. It means that DCC cannot find the control panel type specified. Make sure you have selected the correct control panel type.

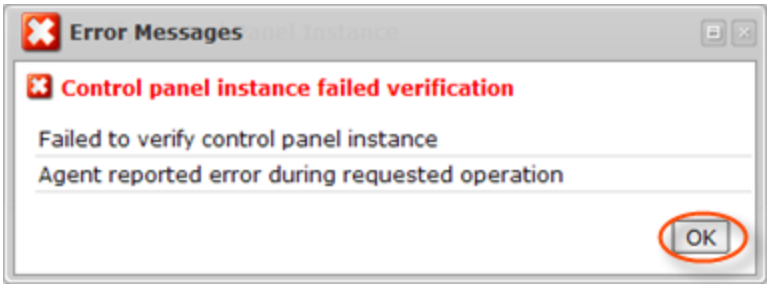

Click "OK" and try to eliminate the error. Then verify the Instance again.

9. Once you have verified that the specified settings are correct, click "Save" to add your Control Panel Instance to the Policy.

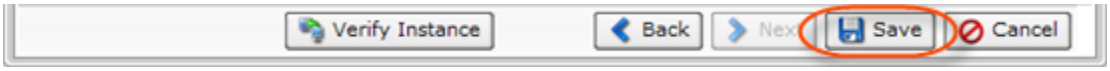

10. The wizard screen closes and the added Control Panel Instance appears on the "Control Panels" tab of the Policy window. Instance options are displayed in the appropriate columns.

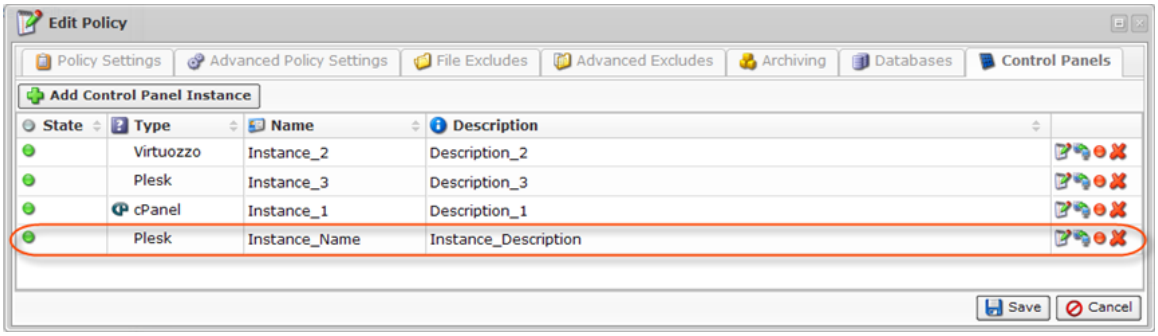

11. Click on the "Save" button in the Policy window to save the changes.



12. Once you have added the Control Panel Instance to the Policy, the system displays a direct link to CDP for Control Panel users in "Login" column. Using the link, users can access their backups and restore data as `.zip` or `.tar` file. To log in, they use their Control Panel credentials.

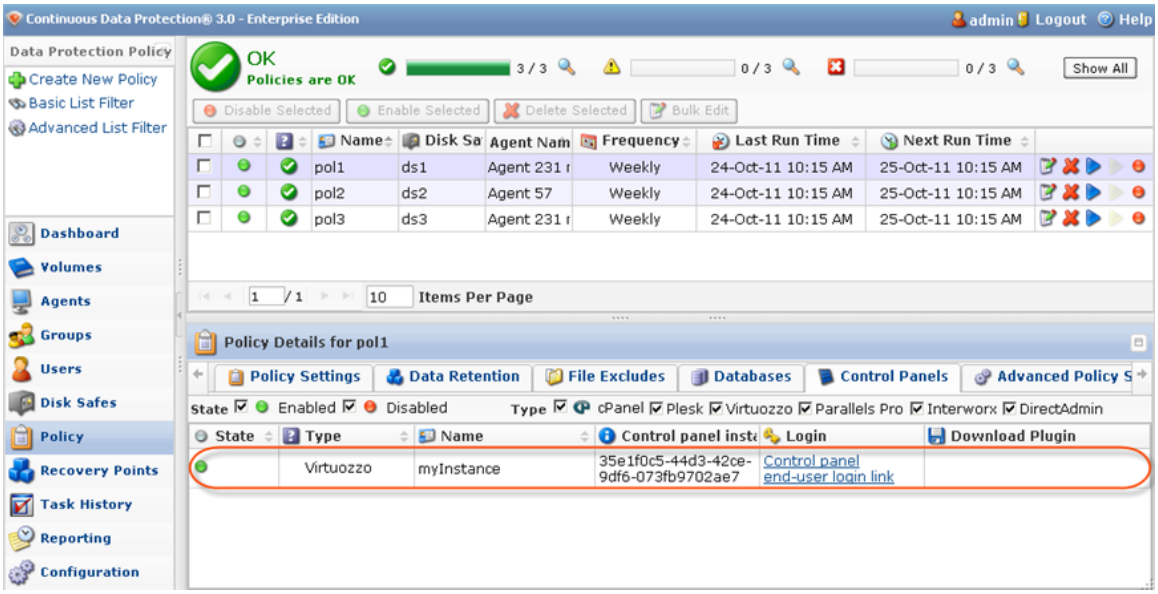
Continuous Data Protection® 3.0 - Enterprise Edition
admin
Logout
Help
Data Protection Policy
Create New Policy
Basic List Filter
Advanced List Filter
OK
Policies are OK
3 / 3
0 / 3
0 / 3
Show All
Disable Selected
Enable Selected
Delete Selected
Bulk Edit
Name
Disk Se
Agent Nam
Frequency
Last Run Time
Next Run Time
pol1
ds1
Agent 231 r
Weekly
24-Oct-11 10:15 AM
25-Oct-11 10:15 AM
pol2
ds2
Agent 57
Weekly
24-Oct-11 10:15 AM
25-Oct-11 10:15 AM
pol3
ds3
Agent 231 r
Weekly
24-Oct-11 10:15 AM
25-Oct-11 10:15 AM
1 / 1
10
Items Per Page
Dashboard
Volumes
Agents
Groups
Users
Disk Safes
Policy
Recovery Points
Task History
Reporting
Configuration
Policy Details for pol1
Policy Settings
Data Retention
File Excludes
Databases
Control Panels
Advanced Policy S
State
Enabled
Disabled
Type
cPanel
Plesk
Virtuozzo
Parallels Pro
Interworx
DirectAdmin
State
Type
Name
Control panel insta
Login
Download Plugin
Virtuozzo
myInstance
35e1f0c5-44d3-42ce-9df6-073fb9702ae7
Control panel end-user login link