Editing User Properties

Follow the instructions listed below to change User properties in CDP.

1. Click on "Users" in the Main Menu.

Advanced Edition	Enterprise Edition
	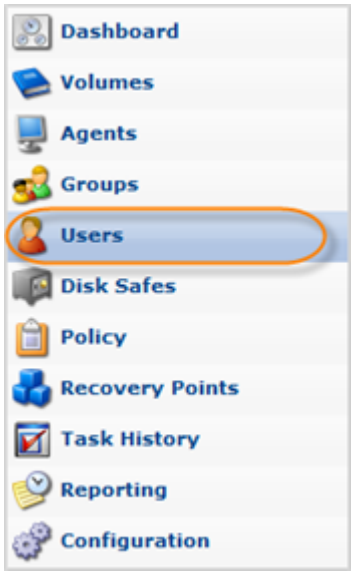

2. In the "Users" list, find the User whose properties you want to change, and click on the "Edit" icon in the "Actions" column for this User.

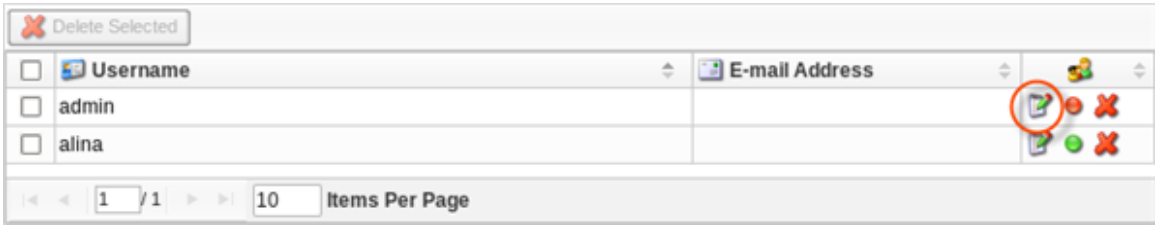

> **Note**
> To find a User, you can use the Basic or Advanced List Filter. See Customizing the Users List.

> **Note**
> Normal Users can only see their Sub-Users. Super-Users can see all Users in the system.

3. The "Edit User" window will open.

Advanced Edition	Enterprise Edition
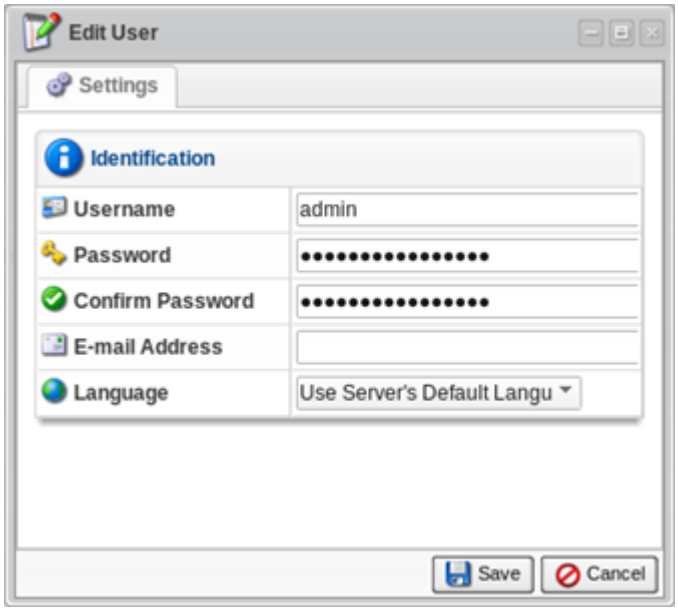	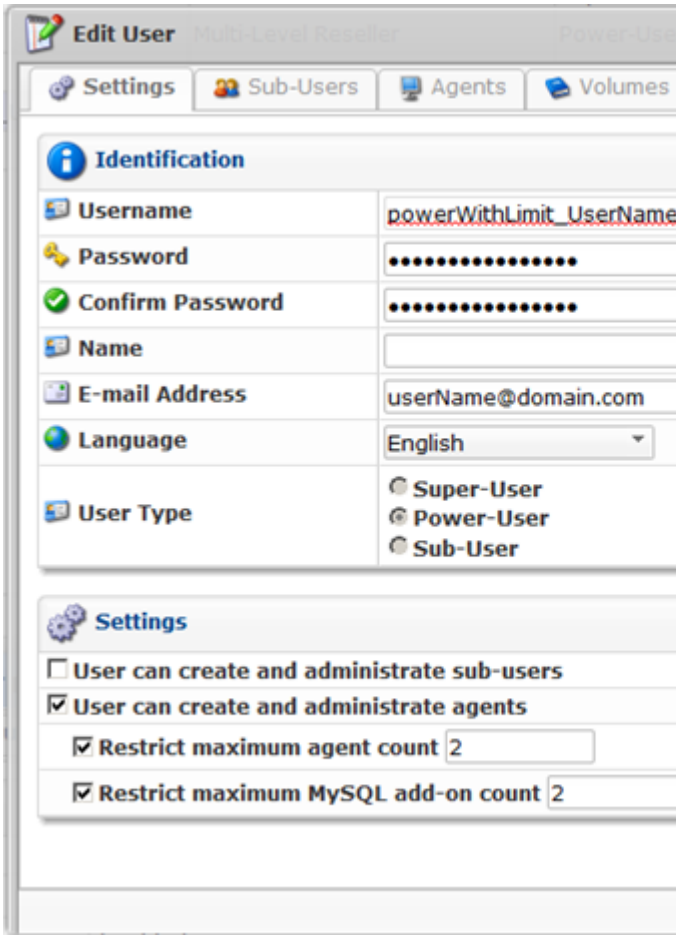

4. You can edit the following properties:

- Username
- Password
- Confirm Password
- Email Address
- Groups
- Agents
- Sub-Users
- Administrators
- Volumes
- Language

> **Tip**
> When you update the default language, the entire page will be changed to the new language.

You can find field descriptions in Adding Users.

5. Once you have edited the User properties, click on "Save" to save the changes.



> **Note**
> After clicking on "Save" or "Cancel," you will be returned to the Users list.