

Detaching Disk Safes

Detaching a **Disk Safe** will delete the Disk Safe configuration from this CDP Server. All configured tasks and historical task information will be lost, but the Disk Safe and all backed up data will remain on the disk. In other words, the Disk Safe's folder will be kept.

Note
You can detach only **closed** (disabled) Disk Safes.

Follow the instructions below to detach a Disk Safe in CDP.

1. Click on "Disk Safes" in the Main Menu to access the "Disk Safes" page.



2. Select a Disk Safe you want to detach and click "Close Selected". The state indicator will turn red.

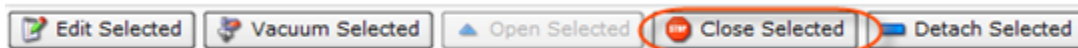

3. After the Disk Safe is closed, it can be safely detached. Click on the "Detach" icon for this Disk Safe in the "Actions" column.



Enterprise Edition	<input type="button" value="Edit Selected"/> <input type="button" value="Vacuum Selected"/> <input type="button" value="Open Selected"/> <input type="button" value="Close Selected"/> <input type="button" value="Detach Selected"/>									
	Name	Agent Name	Volume Name				Auto Add			
<input checked="" type="checkbox"/>	cPanel	cPanel	Control Panels	23	3	2.9 GB				<input type="button" value="Detach Disk Safe"/>
<input checked="" type="checkbox"/>	DirectAdmin	DirectAdmin	Control Panels	181	2	1.8 GB	<input checked="" type="checkbox"/>			<input type="button" value="Detach Disk Safe"/>
<input checked="" type="checkbox"/>	disk1	win_agent1	Virtuozzo	0	0	3.6 MB	<input checked="" type="checkbox"/>			<input type="button" value="Detach Disk Safe"/>

Tip
To find a Disk Safe, you can use the Basic and Advanced List Filters. See [Customizing the Disk Safes List](#).

Note
You can also detach several Disk Safes at once. See [Bulk Removal](#) below.

4. Confirm your request to detach the Disk Safe by clicking on "Detach" in the displayed confirmation window.



5. The Disk Safe will disappear from the "Disk Safes" list.

Standard, Advanced Edition	<input type="button" value="Edit Selected"/> <input type="button" value="Vacuum Selected"/> <input type="button" value="Open Selected"/> <input type="button" value="Close Selected"/> <input type="button" value="Detach Selected"/>									
	Name	Volume Name				Auto Add				
<input checked="" type="checkbox"/>	InterWorx			0	3	3.7 MB	<input checked="" type="checkbox"/>			<input type="button" value="Detach Disk Safe"/>

Enterprise Edition	<input type="button" value="Edit Selected"/> <input type="button" value="Vacuum Selected"/> <input type="button" value="Open Selected"/> <input type="button" value="Close Selected"/> <input type="button" value="Detach Selected"/>									
	Name	Agent Name	Volume Name				Auto Add			
<input checked="" type="checkbox"/>	DirectAdmin	DirectAdmin	Control Panels	181	2	1.8 GB	<input checked="" type="checkbox"/>			<input type="button" value="Detach Disk Safe"/>
<input checked="" type="checkbox"/>	disk1	win_agent1	Virtuozzo	0	0	3.6 MB	<input checked="" type="checkbox"/>			<input type="button" value="Detach Disk Safe"/>
<input checked="" type="checkbox"/>	InterWorx	InterWorx	Control Panels	805	3	2.4 GB	<input checked="" type="checkbox"/>			<input type="button" value="Detach Disk Safe"/>
<input checked="" type="checkbox"/>	ParallelsPro	Parallels Pro	Control Panels	200	3	4.4 GB	<input checked="" type="checkbox"/>			<input type="button" value="Detach Disk Safe"/>

Bulk Removal

Using the Bulk Removal, you can detach multiple Disk Safes at once.

1. Select several Disk Safes by checking the related checkboxes in the first column in the Disk Safes list.

	Standard, Advanced Edition																													
	Enterprise Edition																													
Standard, Advanced Edition	<table border="1"> <thead> <tr> <th>Name</th> <th>Volume Name</th> <th>Size</th> <th>Auto Add</th> </tr> </thead> <tbody> <tr> <td>new</td> <td></td> <td>3.7 MB</td> <td>✓</td> </tr> <tr> <td>wert</td> <td></td> <td>3.5 MB</td> <td>✓</td> </tr> </tbody> </table>										Name	Volume Name	Size	Auto Add	new		3.7 MB	✓	wert		3.5 MB	✓								
Name	Volume Name	Size	Auto Add																											
new		3.7 MB	✓																											
wert		3.5 MB	✓																											
Enterprise Edition	<table border="1"> <thead> <tr> <th>Name</th> <th>Agent Name</th> <th>Volume Name</th> <th>Size</th> <th>Auto Add</th> </tr> </thead> <tbody> <tr> <td>cPanel</td> <td>cPanel</td> <td>Control Panels</td> <td>2.9 GB</td> <td>✓</td> </tr> <tr> <td>DirectAdmin</td> <td>DirectAdmin</td> <td>Control Panels</td> <td>1.8 GB</td> <td>✓</td> </tr> <tr> <td>disk1</td> <td>win_agent1</td> <td>Virtuozzo</td> <td>3.6 MB</td> <td>✓</td> </tr> </tbody> </table>										Name	Agent Name	Volume Name	Size	Auto Add	cPanel	cPanel	Control Panels	2.9 GB	✓	DirectAdmin	DirectAdmin	Control Panels	1.8 GB	✓	disk1	win_agent1	Virtuozzo	3.6 MB	✓
Name	Agent Name	Volume Name	Size	Auto Add																										
cPanel	cPanel	Control Panels	2.9 GB	✓																										
DirectAdmin	DirectAdmin	Control Panels	1.8 GB	✓																										
disk1	win_agent1	Virtuozzo	3.6 MB	✓																										

2. Click "Close Selected". The state indicator will turn red.

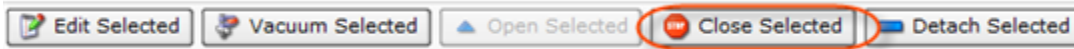

3. After the Disk Safes are closed, they can be safely detached. Click "Detach Selected" in the "Disk Safes" list toolbar.

	Standard, Advanced Edition																													
	Enterprise Edition																													
Standard, Advanced Edition	<table border="1"> <thead> <tr> <th>Name</th> <th>Volume Name</th> <th>Size</th> <th>Auto Add</th> </tr> </thead> <tbody> <tr> <td>new</td> <td></td> <td>3.7 MB</td> <td>✓</td> </tr> <tr> <td>wert</td> <td></td> <td>3.5 MB</td> <td>✓</td> </tr> </tbody> </table>										Name	Volume Name	Size	Auto Add	new		3.7 MB	✓	wert		3.5 MB	✓								
Name	Volume Name	Size	Auto Add																											
new		3.7 MB	✓																											
wert		3.5 MB	✓																											
Enterprise Edition	<table border="1"> <thead> <tr> <th>Name</th> <th>Agent Name</th> <th>Volume Name</th> <th>Size</th> <th>Auto Add</th> </tr> </thead> <tbody> <tr> <td>cPanel</td> <td>cPanel</td> <td>Control Panels</td> <td>2.9 GB</td> <td>✓</td> </tr> <tr> <td>DirectAdmin</td> <td>DirectAdmin</td> <td>Control Panels</td> <td>1.8 GB</td> <td>✓</td> </tr> <tr> <td>disk1</td> <td>win_agent1</td> <td>Virtuozzo</td> <td>3.6 MB</td> <td>✓</td> </tr> </tbody> </table>										Name	Agent Name	Volume Name	Size	Auto Add	cPanel	cPanel	Control Panels	2.9 GB	✓	DirectAdmin	DirectAdmin	Control Panels	1.8 GB	✓	disk1	win_agent1	Virtuozzo	3.6 MB	✓
Name	Agent Name	Volume Name	Size	Auto Add																										
cPanel	cPanel	Control Panels	2.9 GB	✓																										
DirectAdmin	DirectAdmin	Control Panels	1.8 GB	✓																										
disk1	win_agent1	Virtuozzo	3.6 MB	✓																										

4. Confirm detaching of the selected Disk Safes by clicking on "Detach" in the displayed confirmation window.

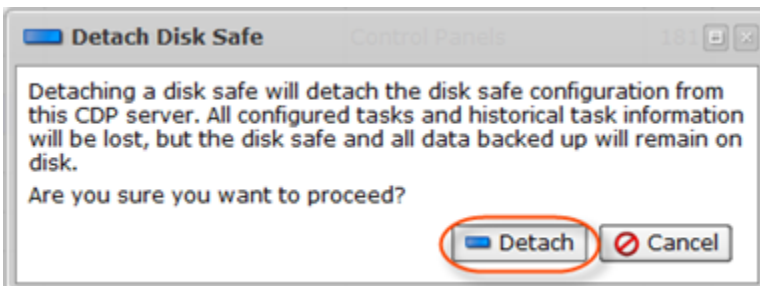

5. The Disk Safes will disappear from the "Disk Safes" list.

You can also detach Disk Safes using the "Disk Safes" tab of the Agent "Details" Pane. This screen provides the same functionality as the main "Disk Safes" screen. See more information in [Accessing Agents](#).