Launching the Windows CDP Agent Configuration Utility

1. After the Windows CDP Agent installation is complete, you have the ability to run the Windows CDP Configuration Utility from the "Start" menu.

Start › All Programs (Programs) › R1Soft CDP Agent › CDP Configuration Utility

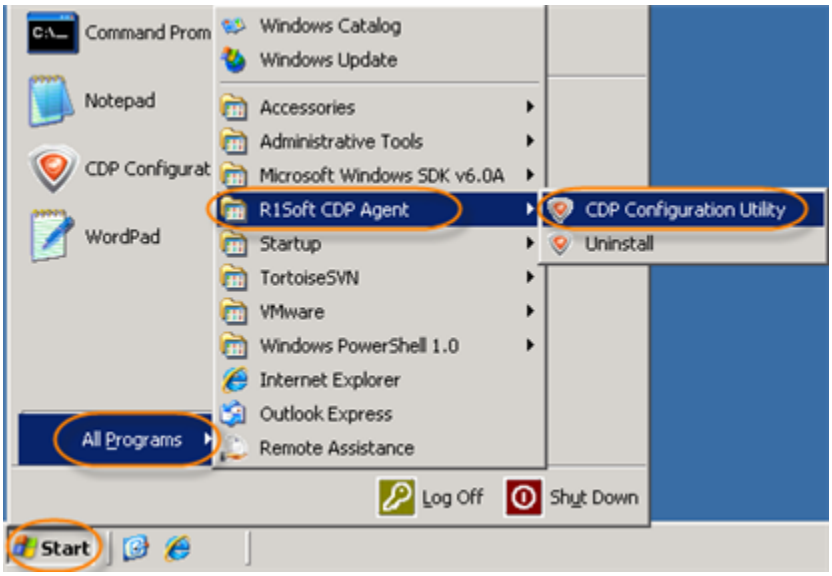

2. The main program window is shown below.

