

Enterprise Edition	<input type="checkbox"/> Edit Selected <input type="checkbox"/> Vacuum Selected <input type="checkbox"/> Open Selected <input type="checkbox"/> Close Selected <input type="checkbox"/> Detach Selected									
	Name	Agent Name	Volume Name				Auto Add			
<input checked="" type="checkbox"/>	cPanel	cPanel	Control Panels	23	3	2.9 GB				<input type="checkbox"/> Detach Disk Safe
<input checked="" type="checkbox"/>	DirectAdmin	DirectAdmin	Control Panels	181	2	1.8 GB	<input checked="" type="checkbox"/>			
<input checked="" type="checkbox"/>	disk1	win_agent1	Virtuozzo	0	0	3.6 MB	<input checked="" type="checkbox"/>			

Tip
 To find a Disk Safe, you can use the Basic and Advanced List Filters. See [Customizing the Disk Safes List](#).

Note
 You can also detach several Disk Safes at once. See [Bulk Removal](#) below.

4. Confirm your request to detach the Disk Safe by clicking on "Detach" in the displayed confirmation window.

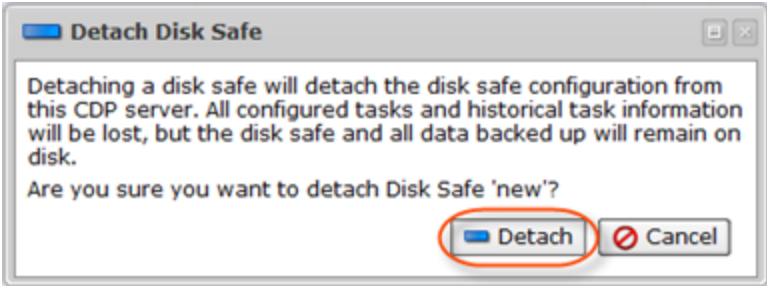

5. The Disk Safe will disappear from the "Disk Safes" list.

Standard, Advanced Edition	<input type="checkbox"/> Edit Selected <input type="checkbox"/> Vacuum Selected <input type="checkbox"/> Open Selected <input type="checkbox"/> Close Selected <input type="checkbox"/> Detach Selected									
	Name	Volume Name				Auto Add				
<input checked="" type="checkbox"/>	InterWorx			0	3	3.7 MB	<input checked="" type="checkbox"/>			

Enterprise Edition	<input type="checkbox"/> Edit Selected <input type="checkbox"/> Vacuum Selected <input type="checkbox"/> Open Selected <input type="checkbox"/> Close Selected <input type="checkbox"/> Detach Selected									
	Name	Agent Name	Volume Name				Auto Add			
<input checked="" type="checkbox"/>	DirectAdmin	DirectAdmin	Control Panels	181	2	1.8 GB	<input checked="" type="checkbox"/>			
<input checked="" type="checkbox"/>	disk1	win_agent1	Virtuozzo	0	0	3.6 MB	<input checked="" type="checkbox"/>			
<input checked="" type="checkbox"/>	InterWorx	InterWorx	Control Panels	805	3	2.4 GB	<input checked="" type="checkbox"/>			
<input checked="" type="checkbox"/>	ParallelsPro	Parallels Pro	Control Panels	200	3	4.4 GB	<input checked="" type="checkbox"/>			

Bulk Removal

Using the Bulk Removal, you can detach multiple Disk Safes at once.

1. Select several Disk Safes by checking the related checkboxes in the first column in the Disk Safes list.

Standard, Advanced Edition																				
	<table border="1"> <thead> <tr> <th>Name</th> <th>Volume Name</th> <th>Size</th> <th>Auto Add</th> </tr> </thead> <tbody> <tr> <td>new</td> <td></td> <td>3.7 MB</td> <td>✓</td> </tr> <tr> <td>wert</td> <td></td> <td>3.5 MB</td> <td>✓</td> </tr> </tbody> </table>	Name	Volume Name	Size	Auto Add	new		3.7 MB	✓	wert		3.5 MB	✓							
Name	Volume Name	Size	Auto Add																	
new		3.7 MB	✓																	
wert		3.5 MB	✓																	
Enterprise Edition																				
	<table border="1"> <thead> <tr> <th>Name</th> <th>Agent Name</th> <th>Volume Name</th> <th>Size</th> <th>Auto Add</th> </tr> </thead> <tbody> <tr> <td>cPanel</td> <td>cPanel</td> <td>Control Panels</td> <td>2.9 GB</td> <td>✓</td> </tr> <tr> <td>DirectAdmin</td> <td>DirectAdmin</td> <td>Control Panels</td> <td>1.8 GB</td> <td>✓</td> </tr> <tr> <td>disk1</td> <td>win_agent1</td> <td>Virtuozzo</td> <td>3.6 MB</td> <td>✓</td> </tr> </tbody> </table>	Name	Agent Name	Volume Name	Size	Auto Add	cPanel	cPanel	Control Panels	2.9 GB	✓	DirectAdmin	DirectAdmin	Control Panels	1.8 GB	✓	disk1	win_agent1	Virtuozzo	3.6 MB
Name	Agent Name	Volume Name	Size	Auto Add																
cPanel	cPanel	Control Panels	2.9 GB	✓																
DirectAdmin	DirectAdmin	Control Panels	1.8 GB	✓																
disk1	win_agent1	Virtuozzo	3.6 MB	✓																

2. Click "Close Selected". The state indicator will turn red.

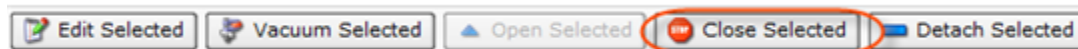

3. After the Disk Safes are closed, they can be safely detached. Click "Detach Selected" in the "Disk Safes" list toolbar.

Standard, Advanced Edition																				
	<table border="1"> <thead> <tr> <th>Name</th> <th>Volume Name</th> <th>Size</th> <th>Auto Add</th> </tr> </thead> <tbody> <tr> <td>new</td> <td></td> <td>3.7 MB</td> <td>✓</td> </tr> <tr> <td>wert</td> <td></td> <td>3.5 MB</td> <td>✓</td> </tr> </tbody> </table>	Name	Volume Name	Size	Auto Add	new		3.7 MB	✓	wert		3.5 MB	✓							
Name	Volume Name	Size	Auto Add																	
new		3.7 MB	✓																	
wert		3.5 MB	✓																	
Enterprise Edition																				
	<table border="1"> <thead> <tr> <th>Name</th> <th>Agent Name</th> <th>Volume Name</th> <th>Size</th> <th>Auto Add</th> </tr> </thead> <tbody> <tr> <td>cPanel</td> <td>cPanel</td> <td>Control Panels</td> <td>2.9 GB</td> <td>✓</td> </tr> <tr> <td>DirectAdmin</td> <td>DirectAdmin</td> <td>Control Panels</td> <td>1.8 GB</td> <td>✓</td> </tr> <tr> <td>disk1</td> <td>win_agent1</td> <td>Virtuozzo</td> <td>3.6 MB</td> <td>✓</td> </tr> </tbody> </table>	Name	Agent Name	Volume Name	Size	Auto Add	cPanel	cPanel	Control Panels	2.9 GB	✓	DirectAdmin	DirectAdmin	Control Panels	1.8 GB	✓	disk1	win_agent1	Virtuozzo	3.6 MB
Name	Agent Name	Volume Name	Size	Auto Add																
cPanel	cPanel	Control Panels	2.9 GB	✓																
DirectAdmin	DirectAdmin	Control Panels	1.8 GB	✓																
disk1	win_agent1	Virtuozzo	3.6 MB	✓																

4. Confirm detaching of the selected Disk Safes by clicking on "Detach" in the displayed confirmation window.

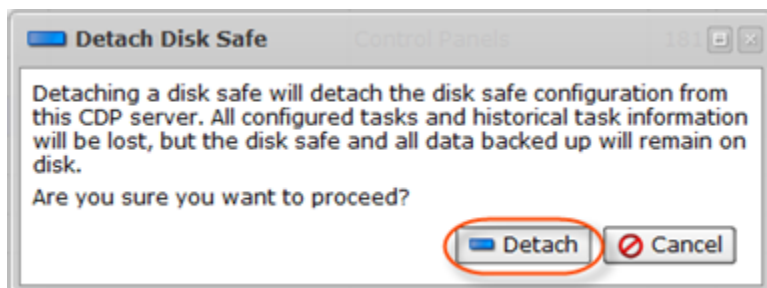

5. The Disk Safes will disappear from the "Disk Safes" list.

You can also detach Disk Safes using the "Disk Safes" tab of the Agent "Details" Pane. This screen provides the same functionality as the main "Disk Safes" screen. See more information in [Accessing Agents](#).