Viewing Log Messages

Follow the instructions below to access task log messages in the CDP Interface.

1. Click on "Task History" in the Main Menu to open the "Task History" screen.

Standard Edition	Advanced Edition	Enterprise Edition
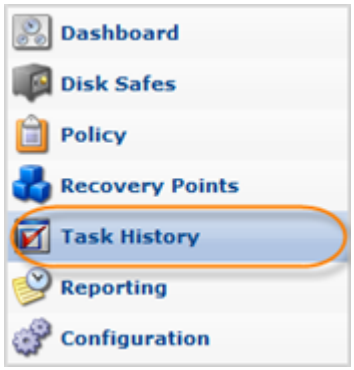	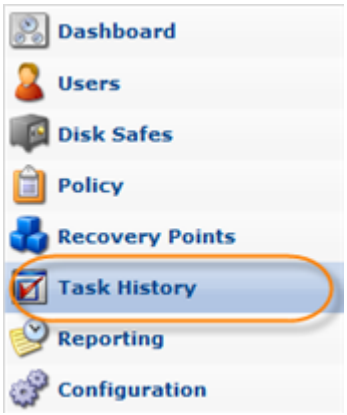	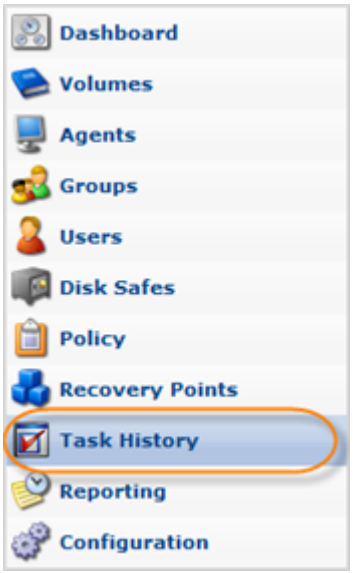

2. In the "Task History" list, find the Task you need and click it.

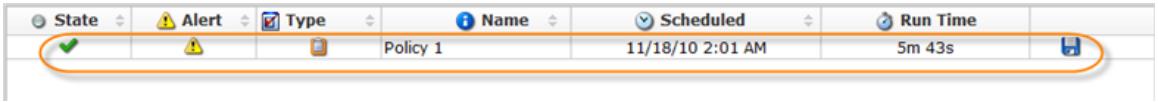

> **Tip**
> To find a Task, you can use the Basic and Advanced List Filters. See Customizing the Task History List.

3. Select the "Logs" tab in the Details pane.

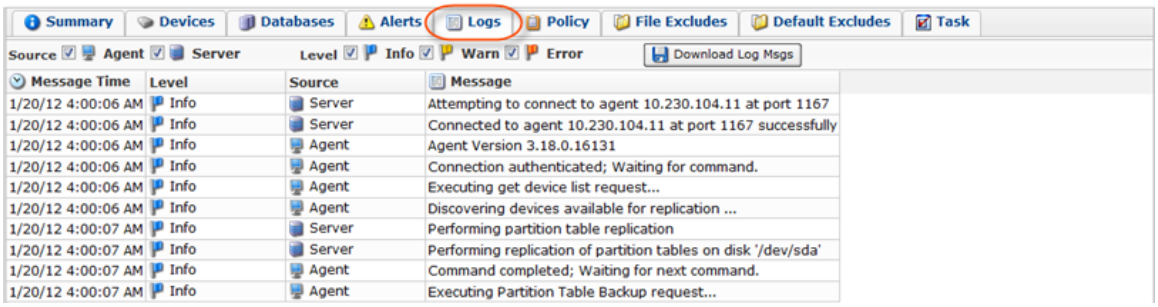

> **Tip**
> The Task results can be sent via email as a Report. See Reporting.

4. The "Logs" window opens.

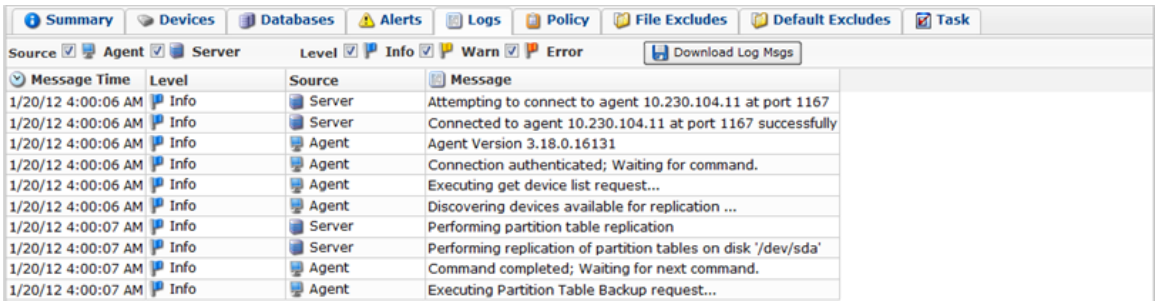

> **Note**
> The Log Messages can also be found in Log Files. See [CDP3:Log Files].

Columns:

- Message Time - Displays the date and time the message was received.
- Level - Graphically indicates the level of the log message.
  - Info - Indicates a message that is informational in nature.
  - Warning - Indicates a message that warns about an issue.
  - Severe - Indicates a message that describes an error condition.
- Source - Graphically indicates where the message has come from.
  - Server - Indicates a message that originated on the CDP server.
  - Agent - Indicates a message that originated on the CDP agent.
- Message - Contains the text of a Log Message.

Tips

- You can filter the Log Messages by Source and Level. Use the checkboxes the top of the tab.

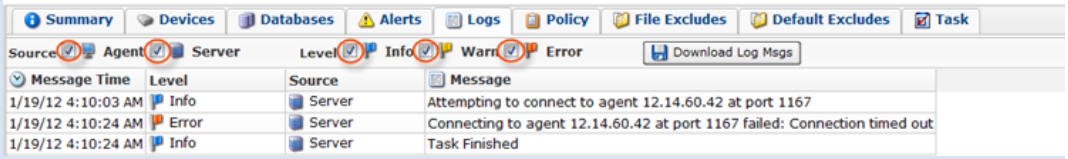

- Click on "Download Log Msgs" to download the logs to your PC.

