Editing User Properties

Follow the instructions below to change the User properties in CDP.

1. Click on "Users" in the Main Menu.

Advanced Edition	Enterprise Edition
	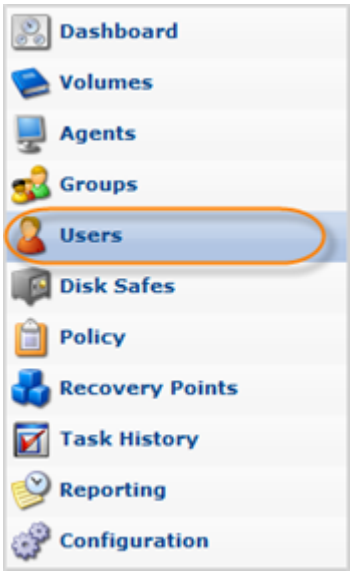

2. In the "Users" list, find the appropriate User and click on the "Edit" icon in the "Actions" column for this User.

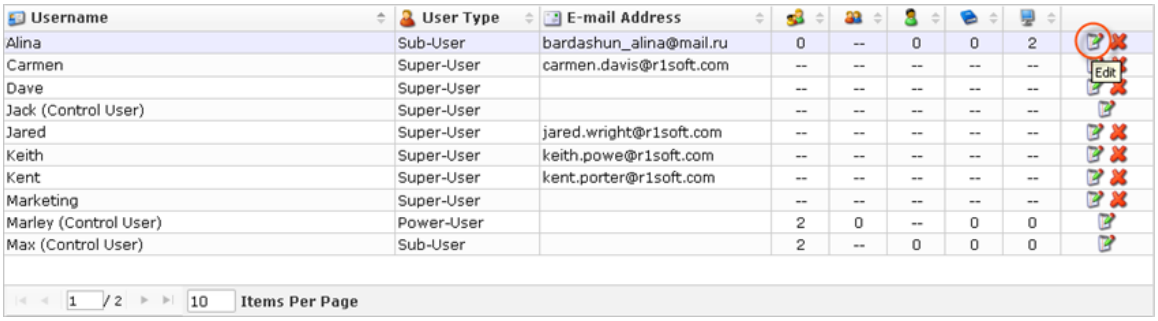

> **Note**
> To find a User, you can use the Basic and Advanced List Filters. See Customizing the Users List.

> **Note**
> Normal Users can see only their Sub-Users. Super Users can see all Users in the system.

3. The "Edit User" window will open.

Advanced Edition	Enterprise Edition
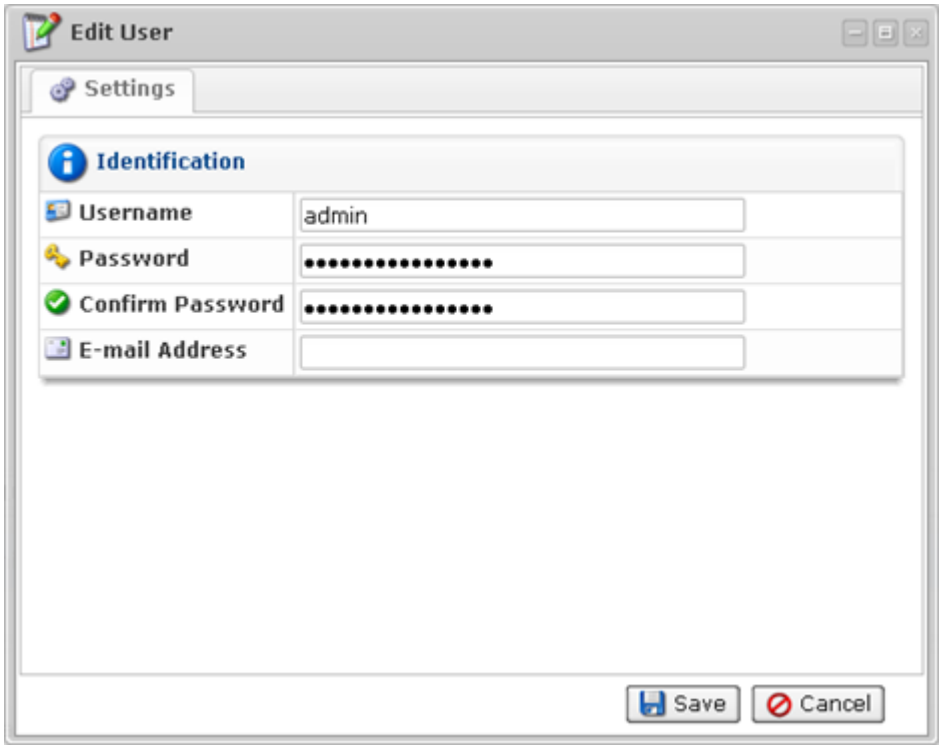	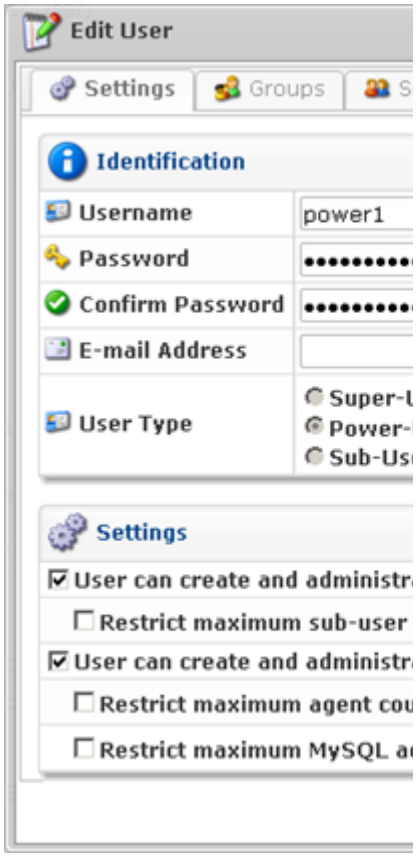

4. You can edit the following properties:

- Username
- Password
- Confirm Password
- Email Address
- Groups
- Agents
- Sub-Users
- Administrators
- Volumes

You can find the field descriptions in Adding Users.

5. Once you have edited the user properties, click on "Save" to save the changes.



Note
After clicking on "Save" or "Cancel," you are returned to the Users List.